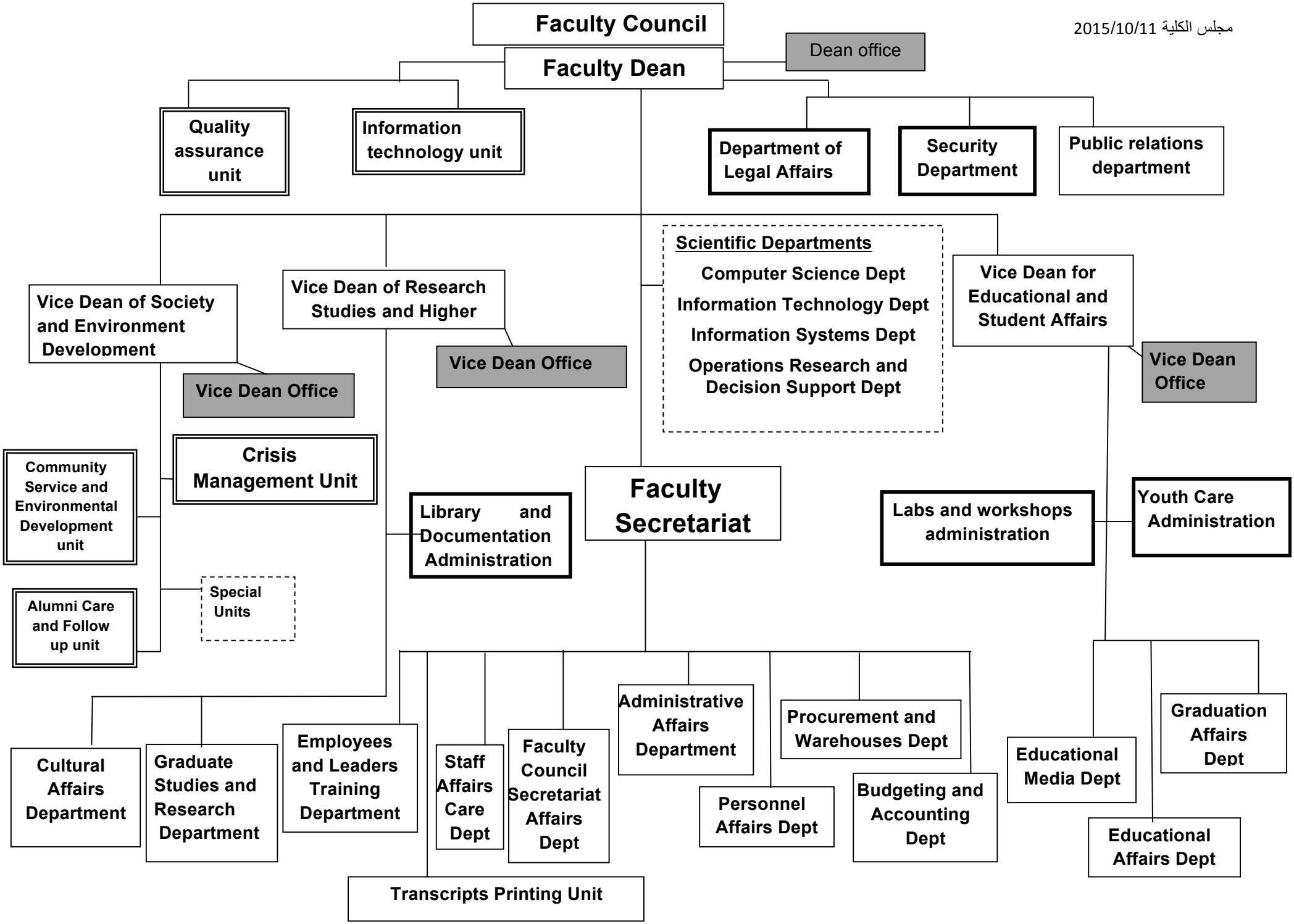مجلس الكلية 2015/10/11